

Patient report

Bio-Rad DATE: 07/14/2019
D-10 TIME: 02:05 PM
S/N: #DJ4I016123 Software version: 4.30-2
Sample ID: 10593815
Injection date 07/14/2019 02:03 PM
Injection #: 16 Method: HbA1c
Rack #: --- Rack position: 9

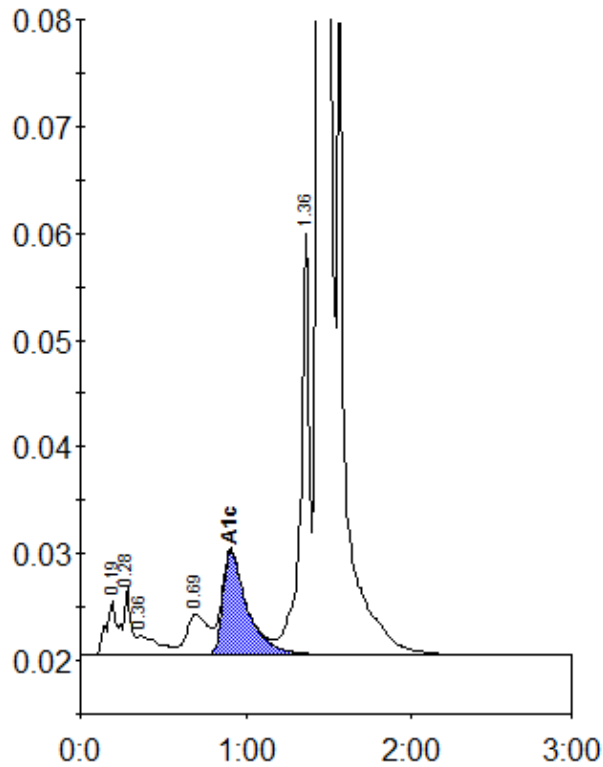

Peak table - ID: 10593815

Peak	R.time	Height	Area	Area %
A1a	0.19	5054	25927	1.0
A1b	0.28	6415	17020	0.7
Unknown	0.36	1792	16318	0.6
LA1c/CHb-1	0.69	3803	35279	1.4
A1c	0.91	9737	100074	5.6
P3	1.36	39506	144548	5.7
A0	1.45	674797	2212827	86.7
Total Area:		2551993		

Concentration:	%
A1c	5.6